Municipalité de
Saint-Jacques
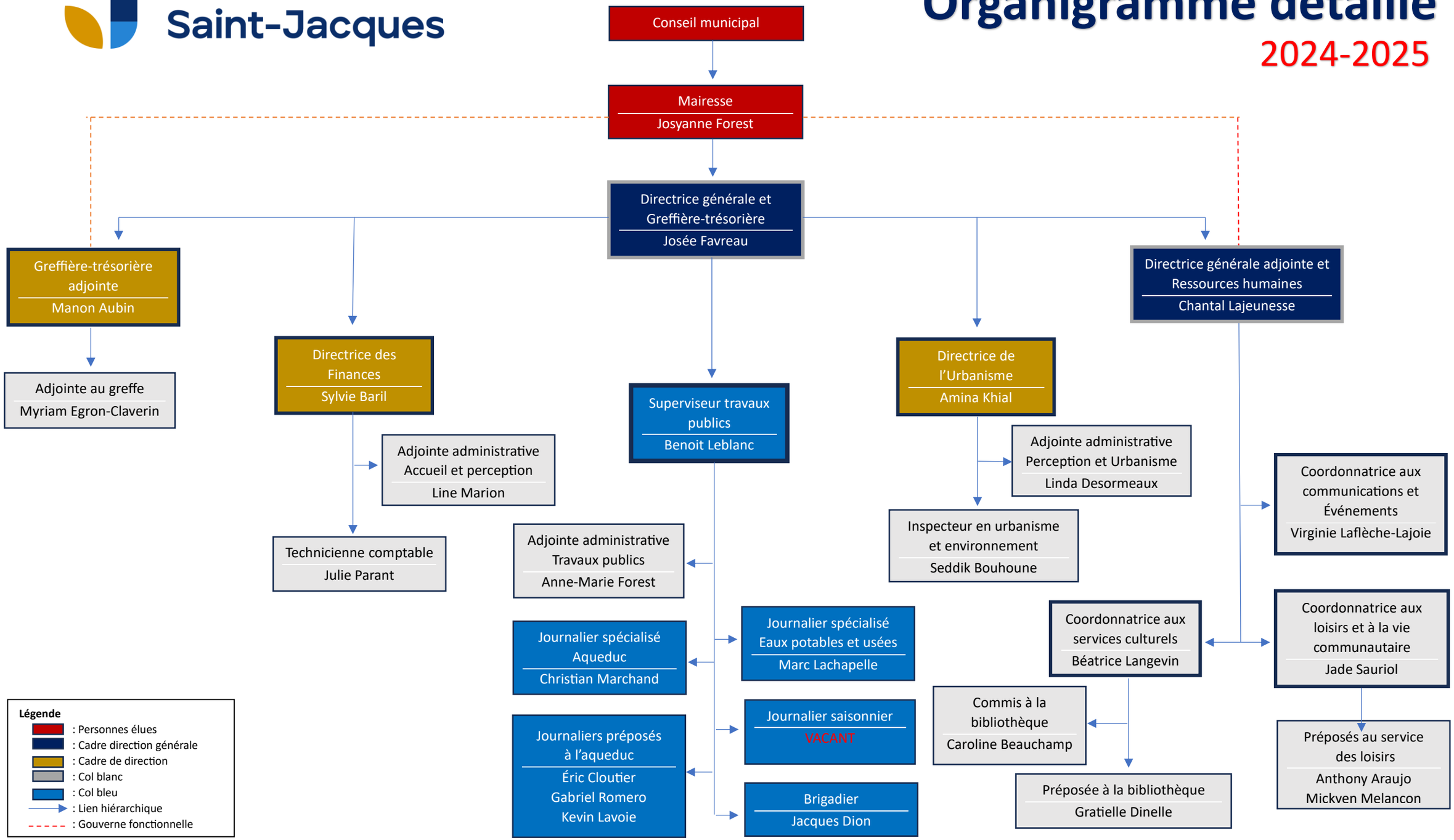
Organigramme détaillé
2024-2025